



City of Yelm

Community Development Department

*105 Yelm Ave W
YELM, WA 98597
360-458-3835*

NOTICE OF APPLICATION

Mailed on: April 30, 2018

PROJECT NAME: Yelm Community Schools S.I.T.E. House
PROJECT LOCATION: 9791 Tahoma Blvd.
PROJECT PARCEL NUMBER: 21724240100 & 21724240101
LAND USE CASE NUMBER: 20180170

An application submitted by Yelm Community Schools, PO Box 476, Yelm, WA 98597, for the above referenced project was received by the City of Yelm on April 24, 2018. The City has determined the application to be complete on April 30, 2018. The application and any related documents are available for public review during normal business hours at the City of Yelm, 105 Yelm Ave W, Yelm WA. For additional information, please contact the Community Development Department at 360-458-3835.

PROJECT DESCRIPTION: The applicant proposes to convert the existing home into an educational facility with associated parking.

ENVIRONMENTAL and OTHER DOCUMENTS SUBMITTED WITH THE APPLICATION: A site plan, stormwater report and landscape plan was submitted.

Additional Information or Project Studies Requested by the City: N/A

No preliminary determination of consistency with City development regulations has been made. At minimum, this project will be subject to the following plans and regulations: City of Yelm Comprehensive Plan, Unified Development Code Title 18 YMC, and the Stormwater Management Manual for Western Washington.

The City of Yelm invites your comments early in the review of this proposal. Comments should be directed to Tami Merriman, Community Development Department, 105 Yelm Ave W, Yelm WA 98597, 360-458-3835.

THE 15-DAY PUBLIC COMMENT PERIOD ENDS AT 5:00 PM ON MAY 15, 2018

This notice has been provided to appropriate local and state agencies, and property owners within 300 feet of the project site. These recipients will also receive the following items when available or if applicable: Environmental Threshold Determination, Notice of Public Hearing and Notice of Final Decision. If the proposed project requires a City Council decision, it will be mailed to all those who participate in the public hearing and to anyone else requesting the decision in writing. Additionally, there will be a 14-day public comment period if an environmental determination is issued. Opportunities for appeal occur within twenty one (21) days after the date the notice of decision is issued. City Council decision can be appealed through Superior Court.

SECTION 24, TOWNSHIP 17 N, RANGE 1 EAST



S.I.T.E. HOUSE PROJECT

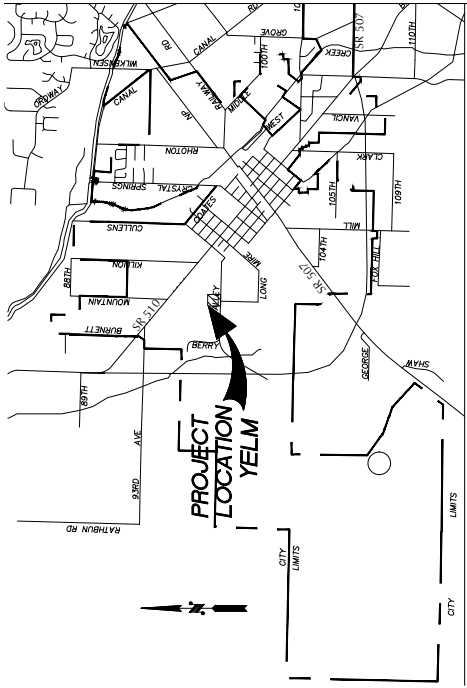
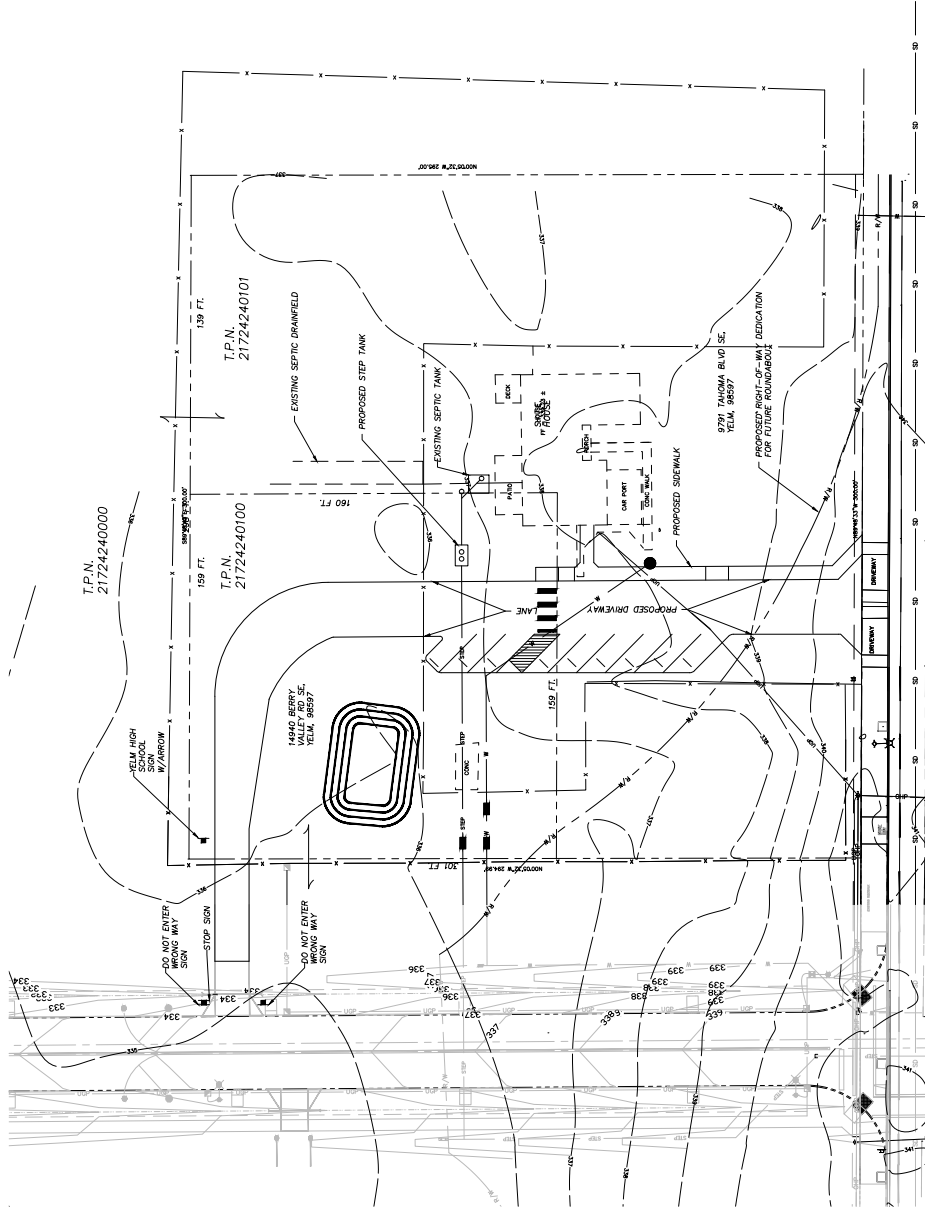

VICINITY MAP
N.T.S.

SHEET INDEX

- 1 COVER SHEET
- 2 DEMOLITION PLAN
- 3 GRADING, DRAINAGE, & PAVING PLAN
- 4 SEWER AND WATER DETAILS

